JRC-CVT/CAAHEP* Re-accreditation Process

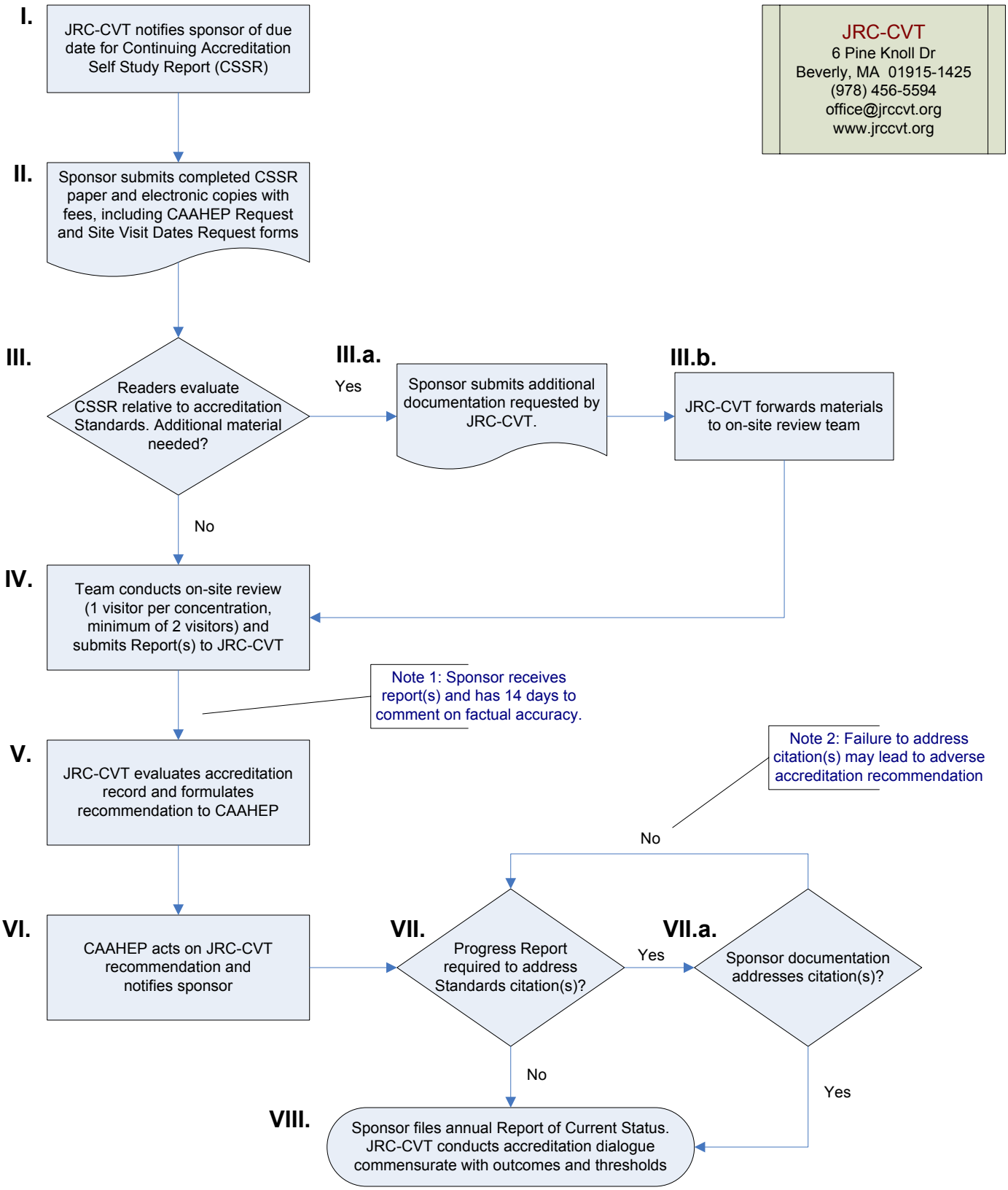

* Joint Review Committee on Education in Cardiovascular Technology / Commission on Accreditation of Allied Health Education Programs

4/6/2009